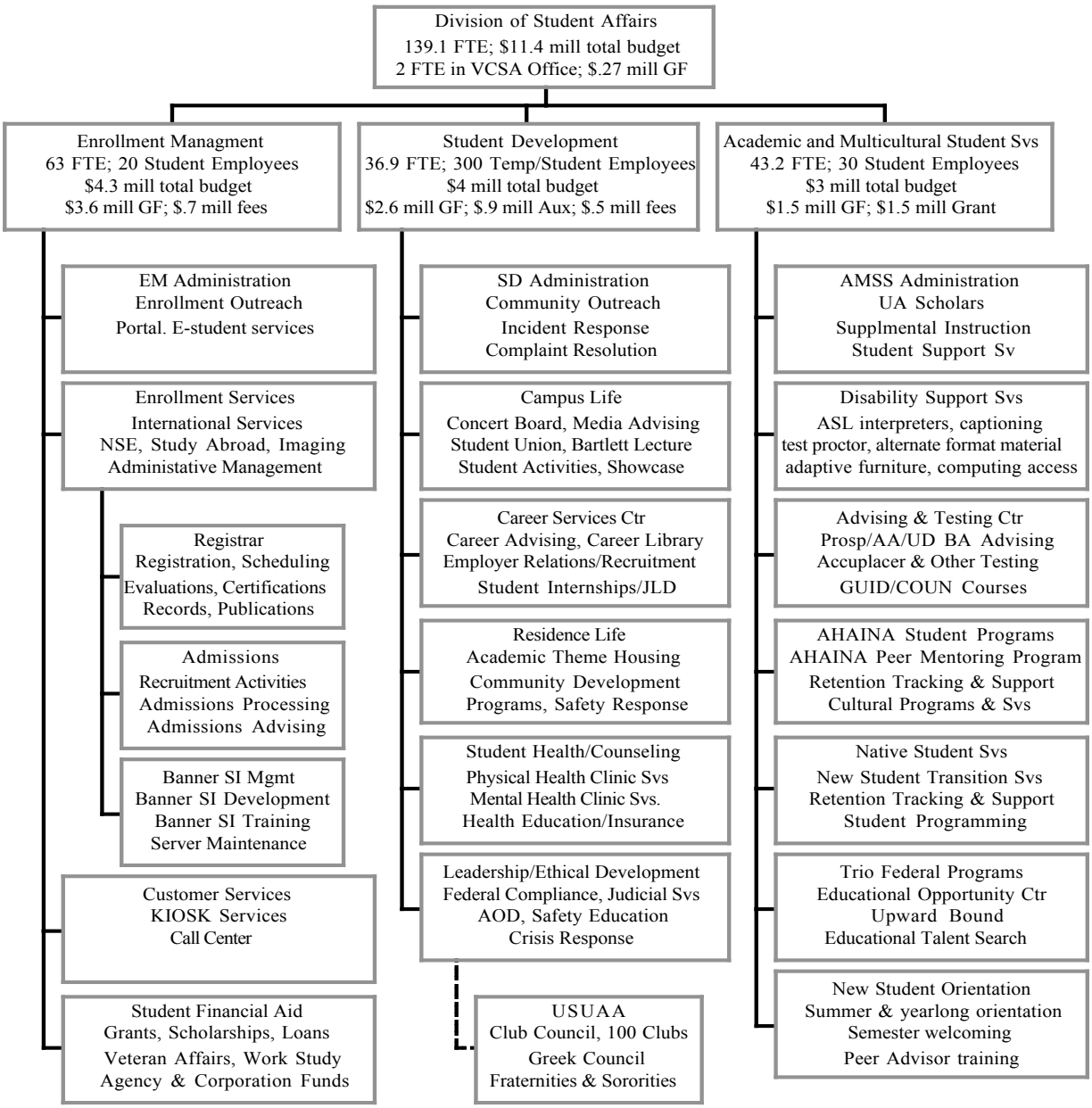UAA Student Affairs Reorganization Plan
Effective August 19, 2005